Act 3 - 1st Ex (2022) - BESE Districts - Lafayette
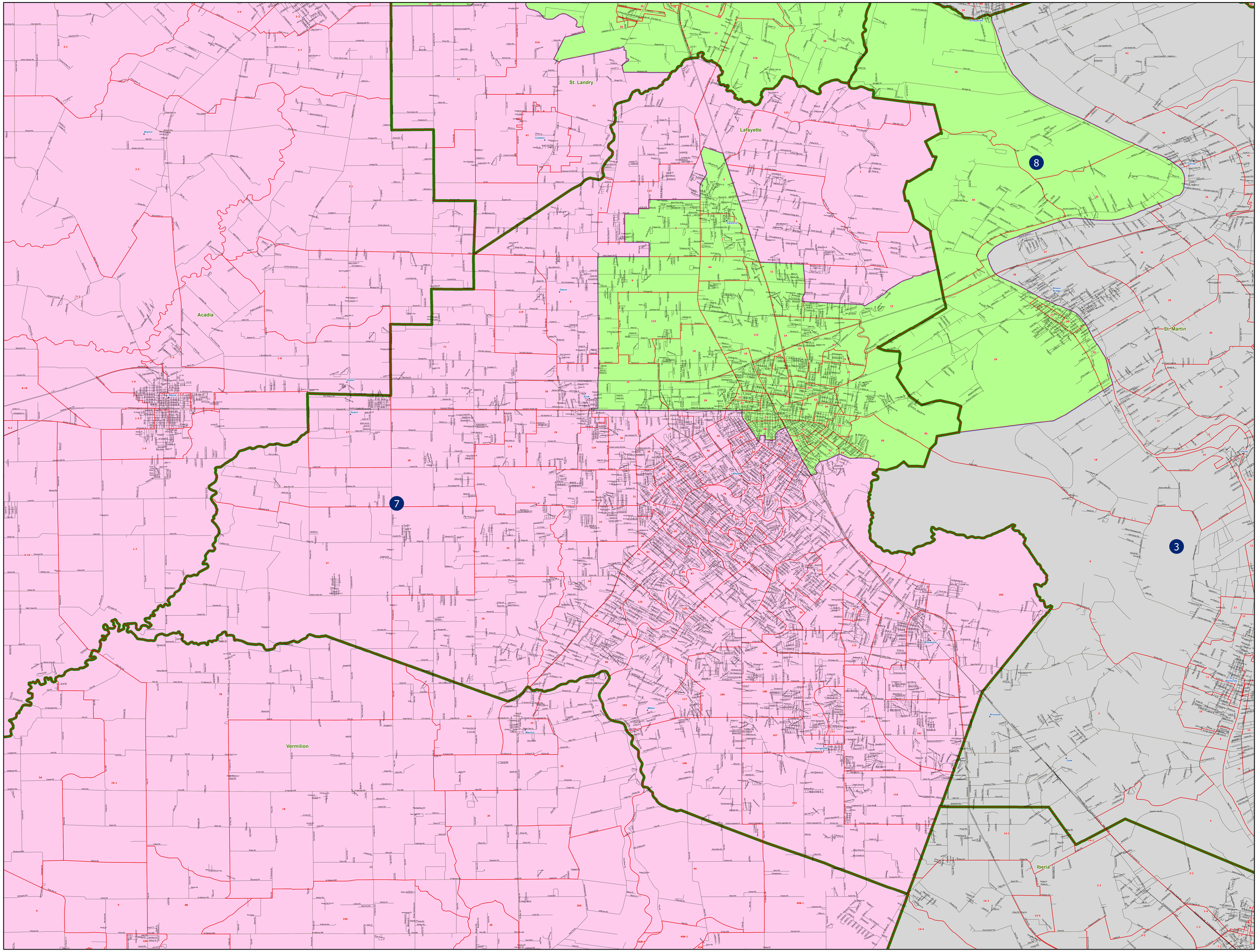
Precincts as of 12-25-2022